

Missa Brevis

Krusche

KYRIE

Moderato

4

7

9

11

13

16

19

22

25

p

f *p* *f* *p* *f* *p*

f

3

GLORIA

4

7

10

13

16

19

22

25

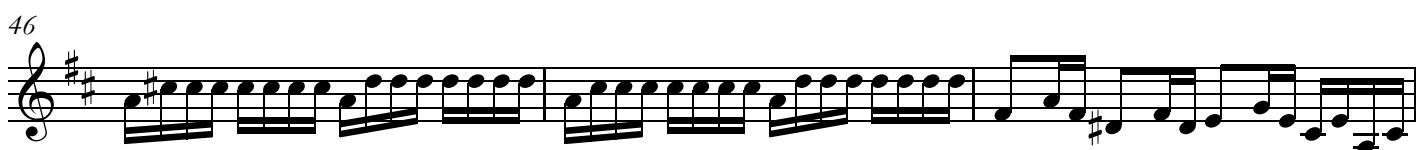
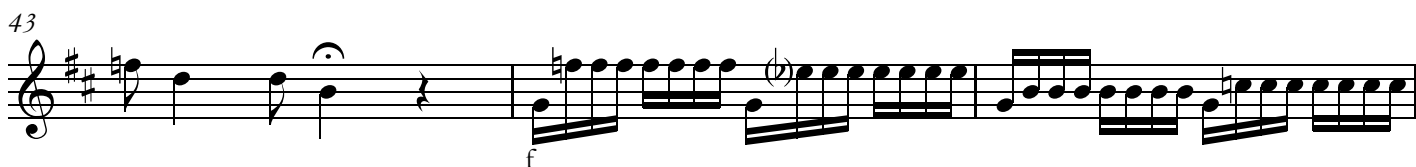
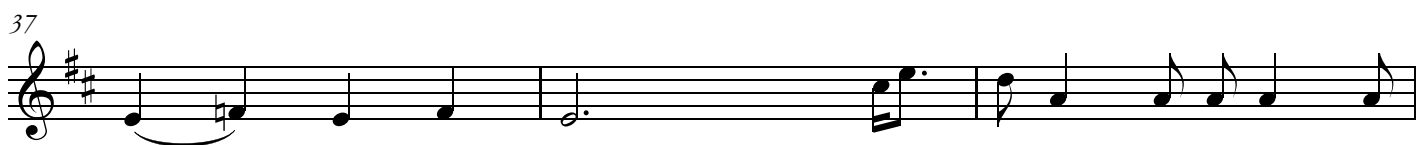
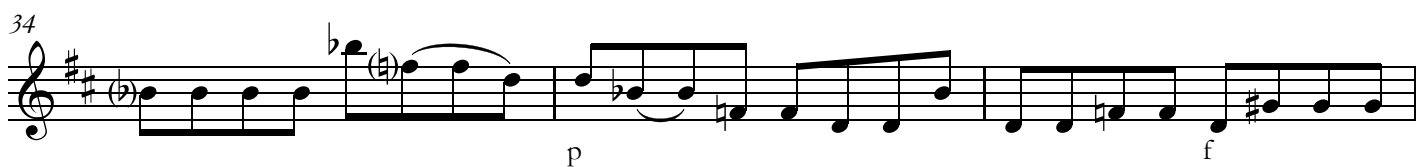
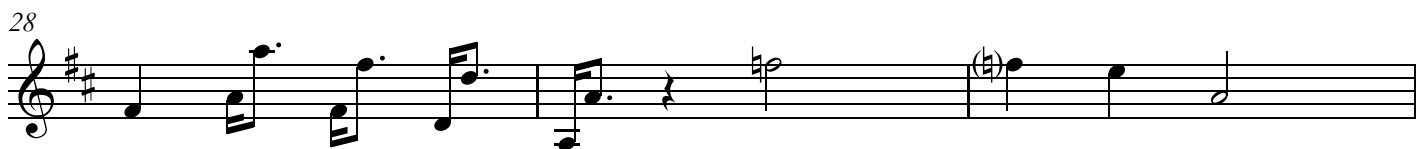

CREDO

59

f

63

p f

67

70

73

76

80

84

87

p 3

ET INCARNATUS - solo

92

p

94

96

98

100

ET RESURREXIT

103

106

110

114

118

121

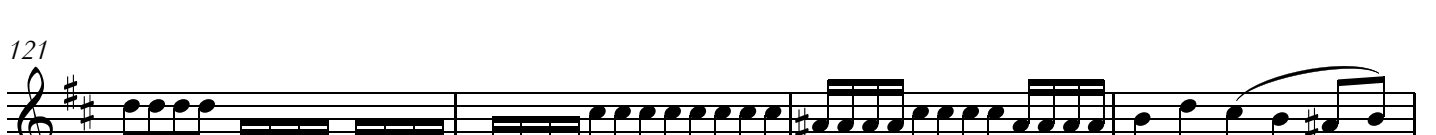

125

129

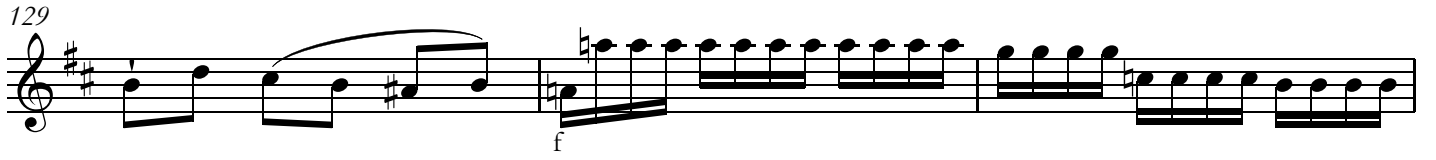

132

135

138

141

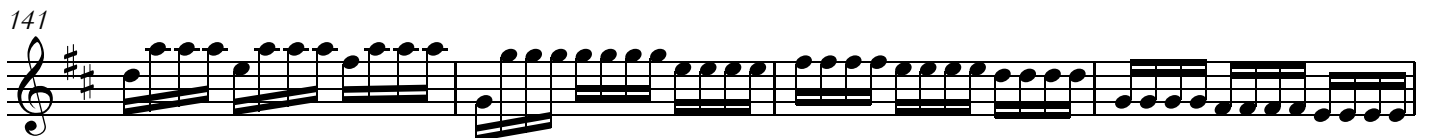

145

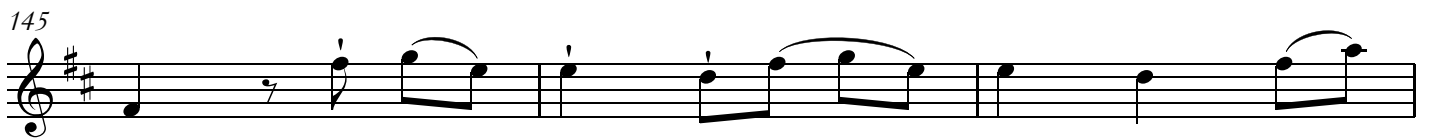

148

SANCTUS

150

153

155

157

160

163

166

169

BENEDICTUS

172

177

182

187

192

197

202

207

212

216 AGNUS DEI

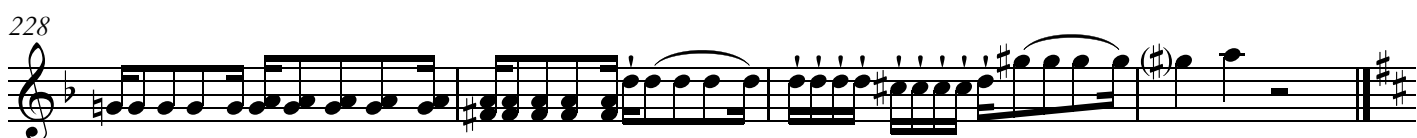

DONA NOBIS

