

# Missa Brevis

## KYRIE

Krusche

Moderato

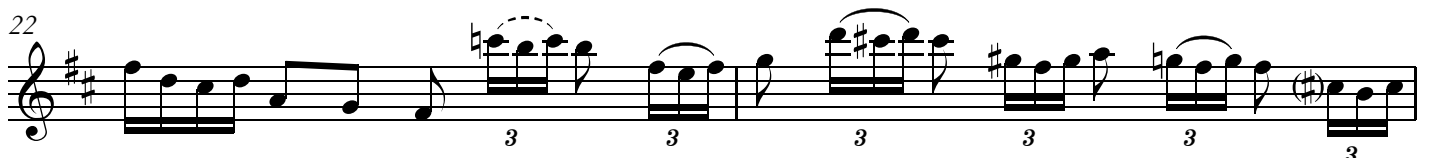
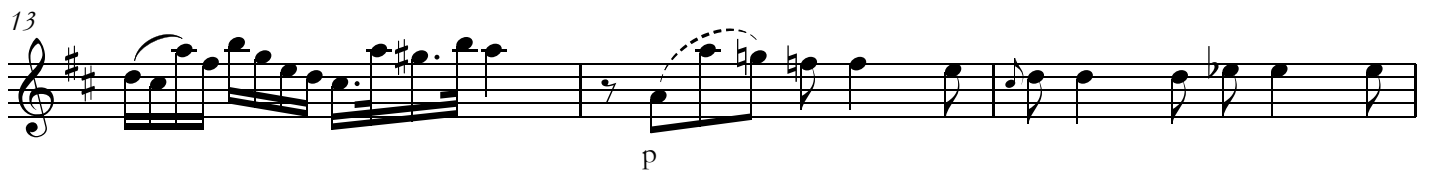
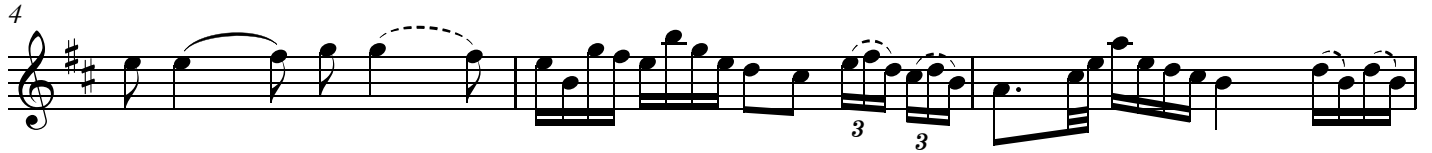

GLORIA

5

9

13

17

21

25

29

33

37

41

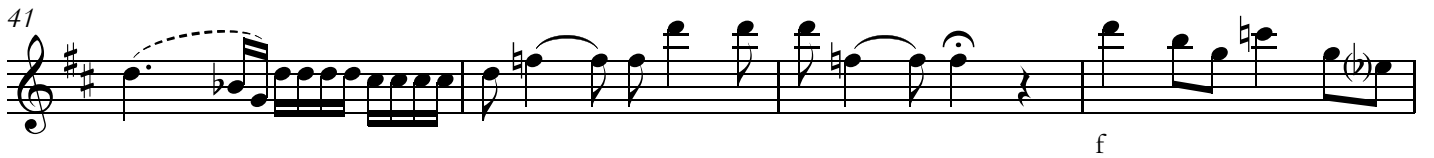

45

49

53

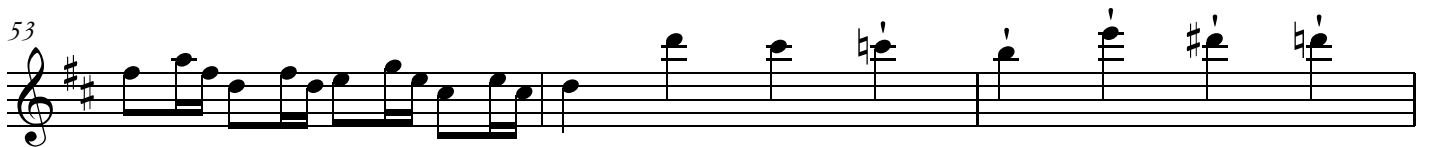

56

# CREDO

59

3 3

63

p f

67

71

75

f

79

83

3 3

87

3

## ET INCARNATUS - solo

92

p

95

f p

98

101

ET RESURREXIT

103

3

107

111

115

119

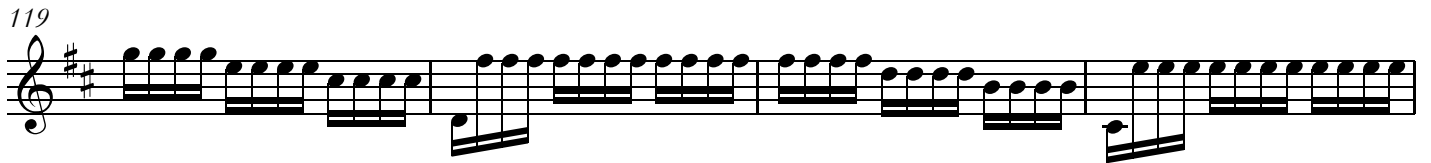

123

p

127

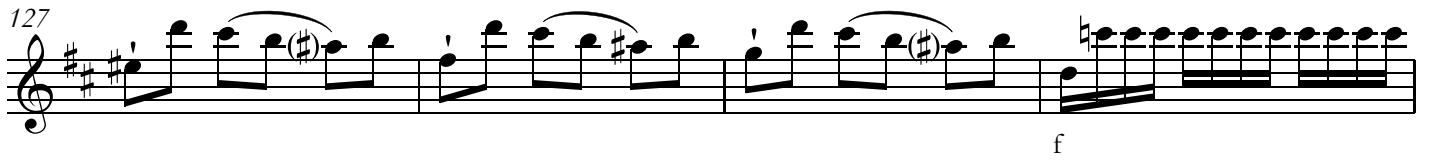

f

131

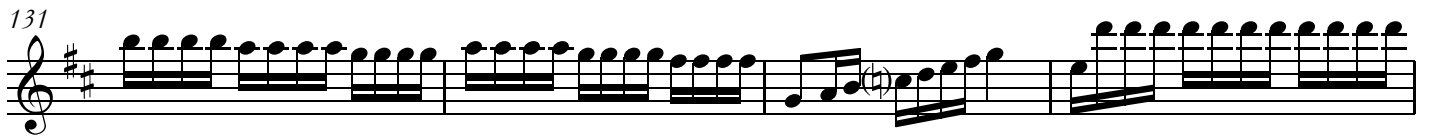

f

135

139

143

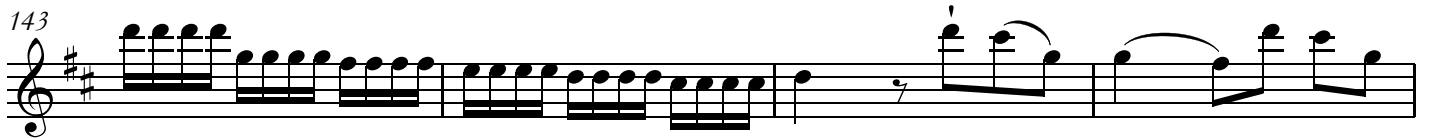

f

147

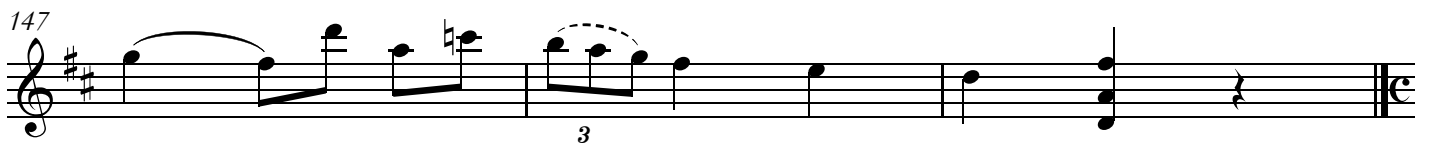

f

3

C

## BENEDICTUS

172

177

182

187

192

197

202

207

212

216 AGNUS DEI

232 DONA NOBIS

