

Missa Brevis

KYRIE

Krusche

Moderato

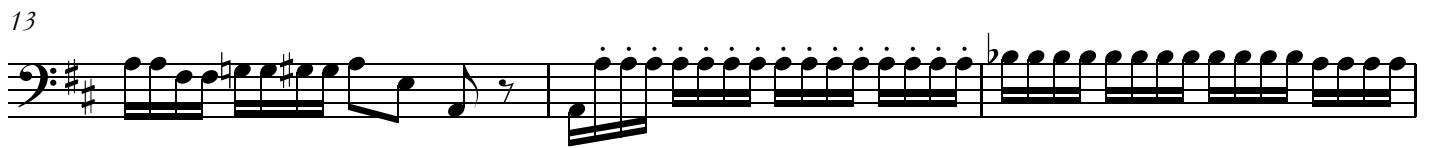

GLORIA

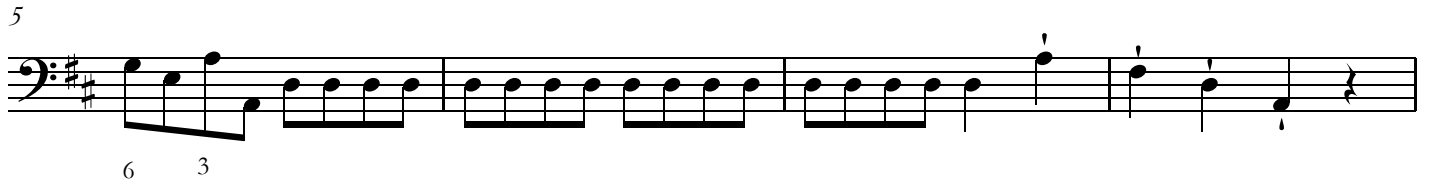

29

33

37

41

45

49

53

56

CREDO

59

63

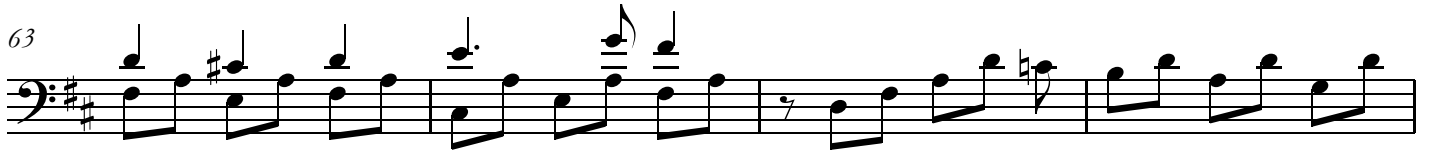

67

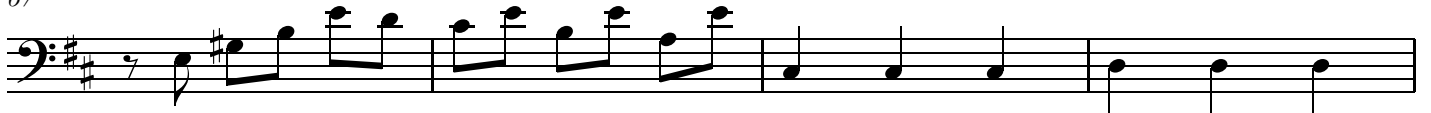

71

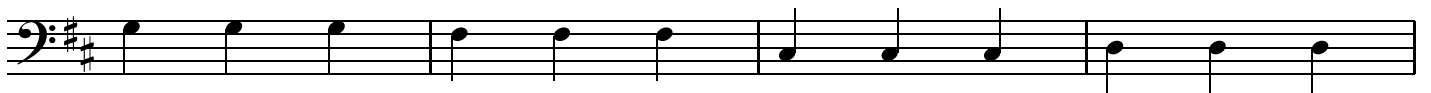

75

79

83

87

ET INCARNATUS - solo

92

95

99

ET RESURREXIT

103

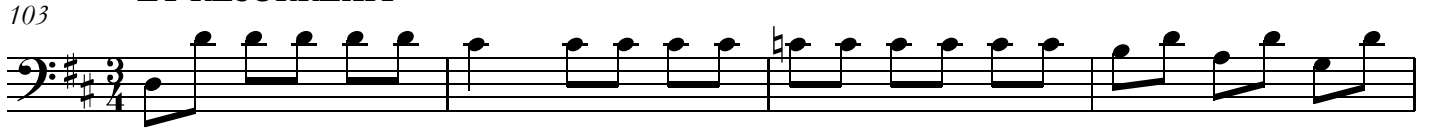

107

111

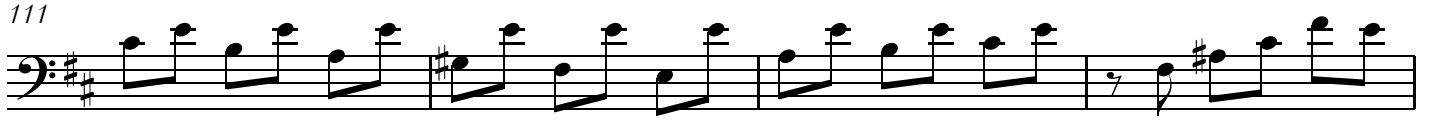

115

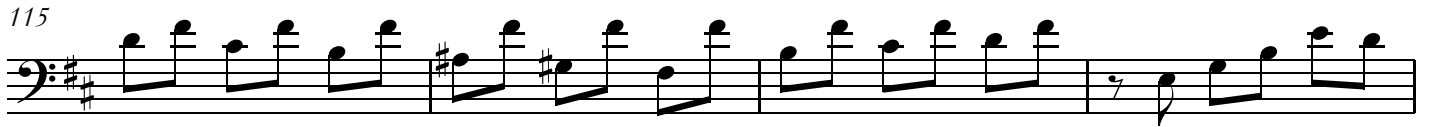

119

123

127

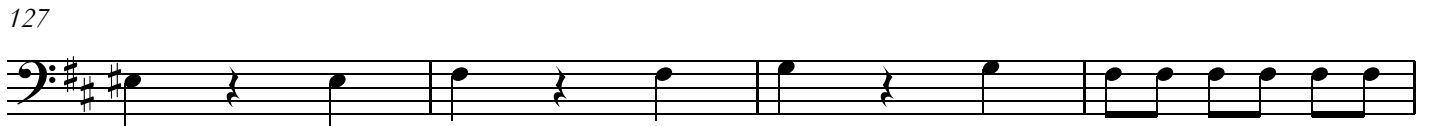

131

135

140

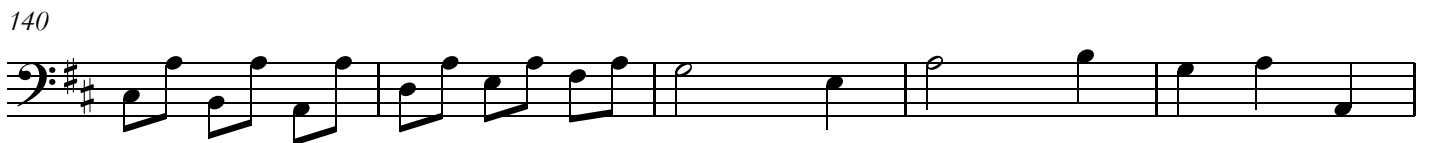

145

SANCTUS

150

153

156

159

162

165

168

170

172 BENEDICTUS

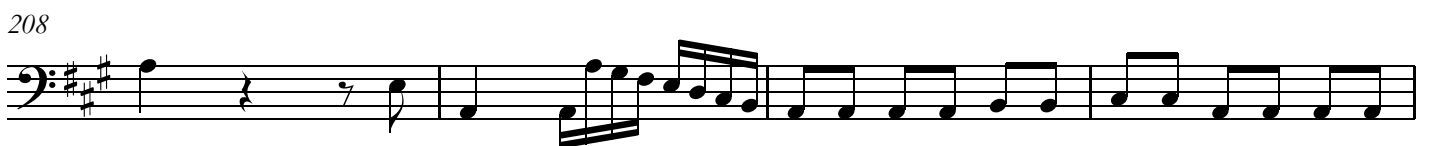
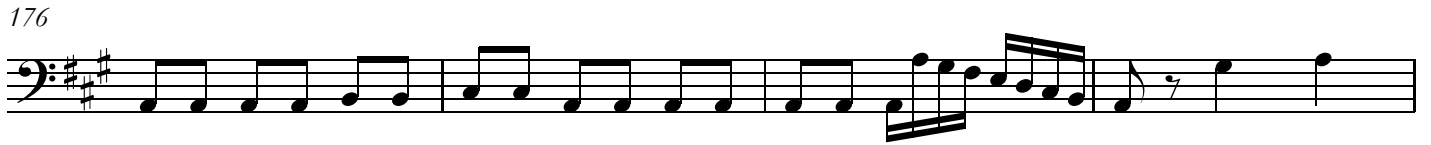

216 AGNUS DEI

220

224

228

232 DONA NOBIS

232

237

241

245

249

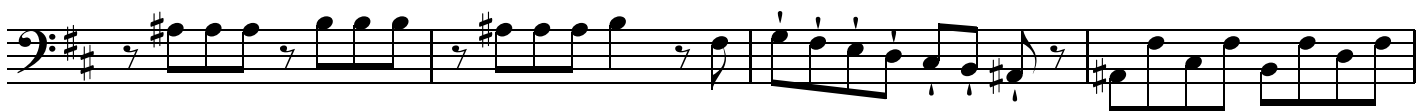

253

257

261

266

271

274

