

# Violin 2.

## Ah quis me separabit

Aria

Johann Adolf Hasse

Violin 2

6

11

16

20

25

31

37

42

46

51

Ah quis me separabit

2  
56

61

66

72

78

83

88

93

99

104

FINE

109

114

Ah quis me separabit

118

124

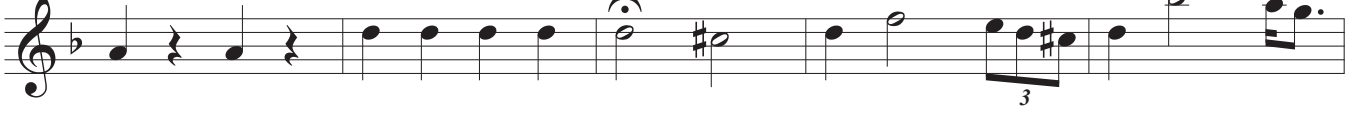

129

da capo  
al segno