Bc.

Ah quis me separabit

Aria

Johann Adolf Hasse

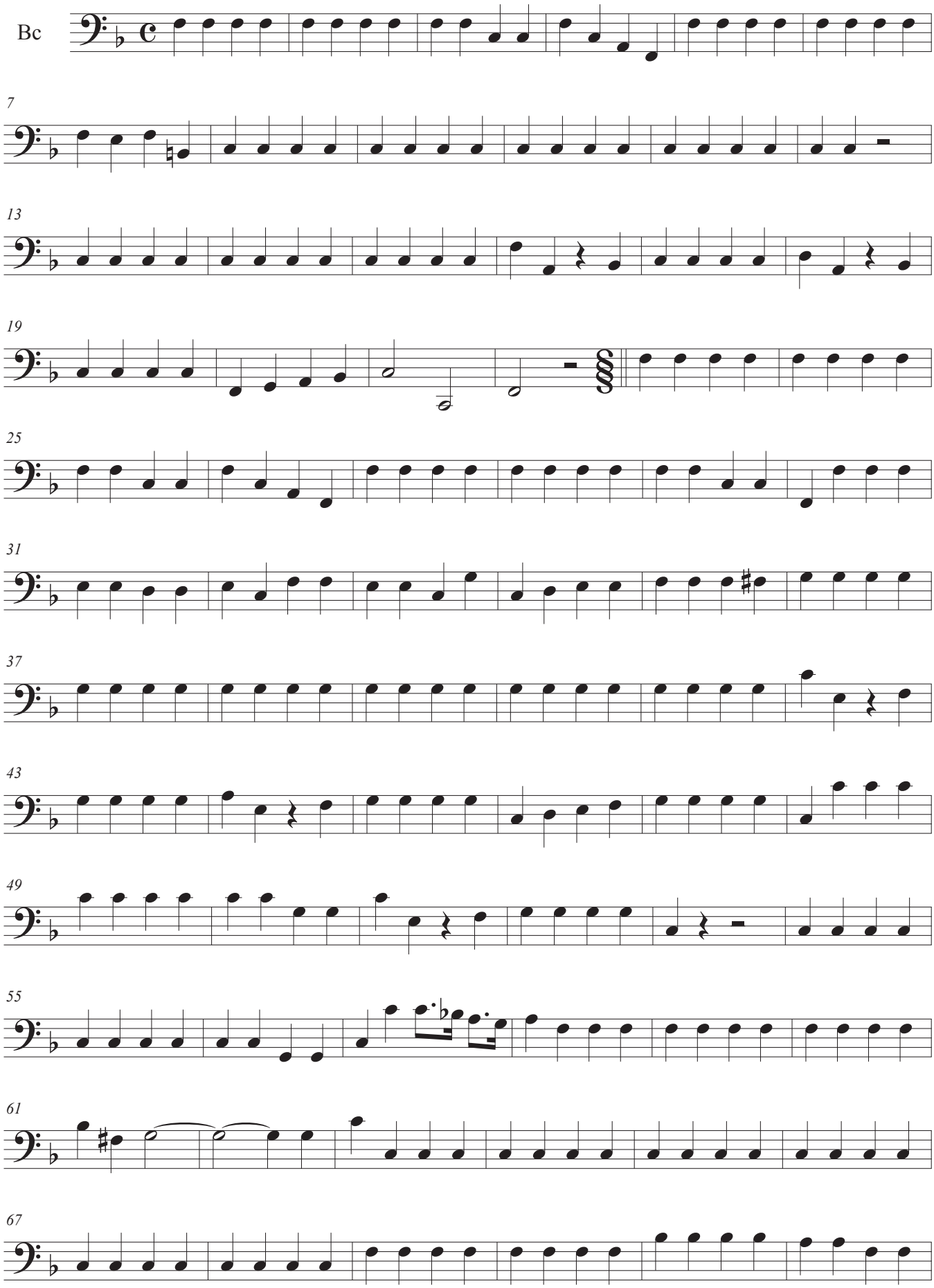

Copyright © Zielonogórskie Towarzystwo Śpiewacze Cantores
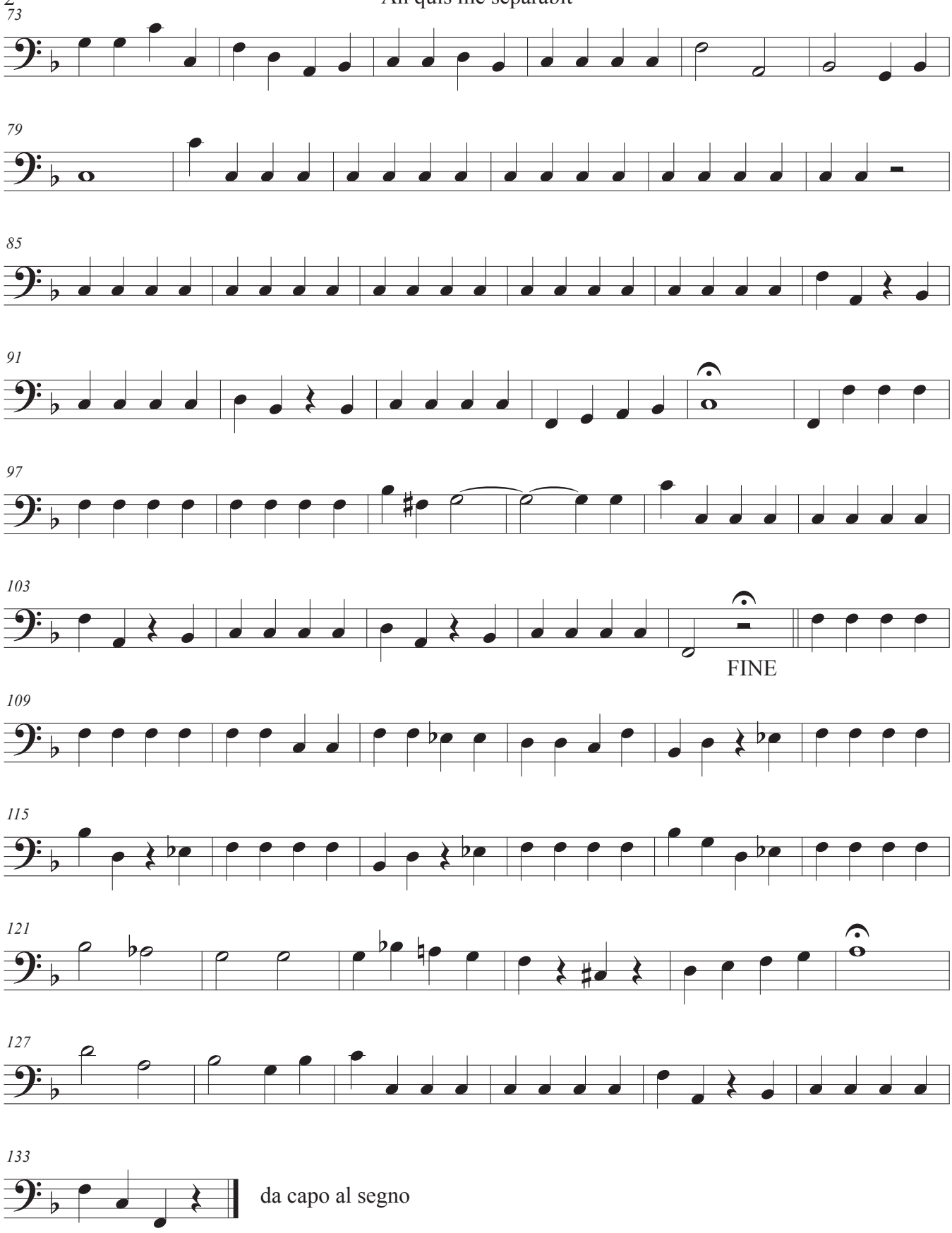
Ah quis me separabit